Te invitamos a una jornada de presentación para conocer las Herramientas Pelacables

El Próximo Jueves 24 de mayo

de 8:00 a 13:00 h

En : PEISA LA MANCHA
Argamasilla del Alba, 97
Tomelloso (Ciudad Real)

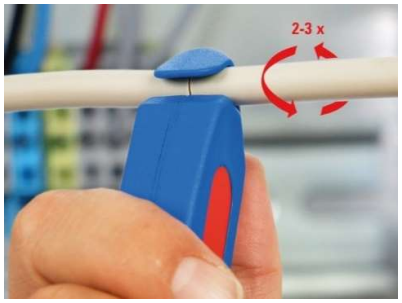

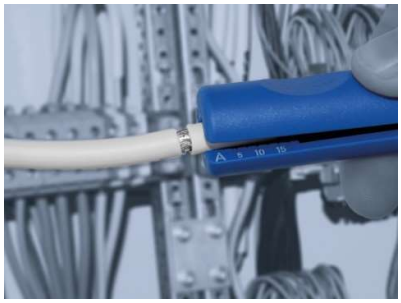

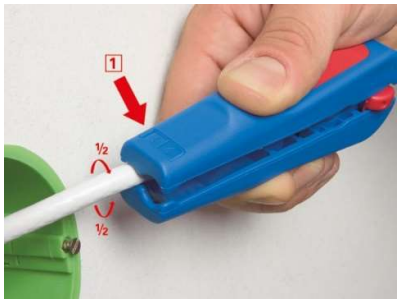

WEICON TOOLS®
No.1 in Form & Funktion